Richmond Record-Herald

A Consolidation of the Record-Herald and Richmond News

VOLUME XXX—Nineteenth Year | RICHMOND, CALIFORNIA | SUNDAY, MAY 8, 1921 | NUMBER 107

PLANE CRASHES AT 'Y' FIELD

MYSTIC SHRINE CONCLAVE IS BROUGHT TO CLOSE AT PARK

They came, they saw, they capitulated.

Stout ones, slim ones, grim-visaged veterans and bright-eyed youngsters. All Shriners.

The city's gates were taken off the hinges, the town and its fullness were turned over to the gang from Aahmes Temple, and all afternoon the red-fezzed gentry came and went at will.

The day came to a happy close last night with a big barbecue at Grand Canyon Park, followed by a dance attended by Shriners and their ladies, and by a favored few non-Shriners.

Sixteen Richmond men, as announced for the first time in the Record-Herald yesterday, were lead, driven and dragged over the hot sands where so many have struggled before, and today are proud and happy men, duly accredited members of Aahmes Temple.

The parade was one of the most unique and spectacular ever seen in this city. The costumes of the visitors were rare and racey. The band members in gorgeous Zouave garb lent color and charm to the long line; the frisky Oriental Dancing Girls made a hit with the boys along the line of march, and the Alchemists, looking for the world like spirits from the Land of Pluto, made a lot o' men glad the Volstead Act is in effect.

In addition to the paraders, a long line of automobiles containing Shriners, their wives and families and friends, followed in the marchers' wake.

A matinee was tendered the ladies of the Shrine at the Richmond theater, and the place was packed.

Two of these bizarre Oriental dancers in the procession rubbed paint on the faces of two of Richmond's firemen.

When the parade reached the fire house in Fifth street, two of the gay and giddy girls left the formation and took Assistant Fire Chief Howard Yeater and Hoseman Cox in their arms, kissed them violently and then blushingly retreated back to the ranks of the Shriners.

The following Richmond Masons were made Shriners at the ceremonial last night: Earl Wright Morgan, Henry C. Hertle, George Crandall Lowell, Charles E. Parry, Fred Bradley Hecks, Bert Charles Parker, Frank Julius Foss, Evan Ellis Griffiths, Otto A. Poulsen, Clarence E. Ingraham, Theodore Madsen, Bert Hall, Herbert L. Rockwood, Charles S. Renwick, Fred B. LaMoine, and J. B. Schumacher.

Pupils Periled as Big Plane Descends at Athletic Field

Fifty students of the city schools were periled yesterday afternoon when a three-passenger Bristol plane made an unceremonious landing during the progress of the athletic events at the Y athletic field at First and Bissell streets.

The big ship made a quick descent from an altitude of about 2,000 feet following an explosion in one of the gas tanks, and the youngsters who were crowding on the field were stampeded by the descent of the airplane into the big area.

"It was an awfully close call for a crowd of boys and girls. It makes me shudder when I contemplate the danger that threatened them," said Walter Meade, secretary of the local Y. M. C. A. to the Record-Herald last night.

Aviation magnate Walter T. Varney and flyers Spike Eldridge and Adrian Storz were pasengers of the plane when flying at an altitude of about 2000 feet over the city a shower af gas from the motor warned the flyers that something was amiss.

Close examination on landing disclosed one of the three gas tank plugs had blown out, due it is thought, to too much air pressure. The plane was on the way to the air meet to be staged tomorrow by the Yolo Flyers Club at Woodland, having left Marina Field, San Francisco about 15 minutes before the accident occurred.

The trip was abandoned as repairs to the tank could not be made in time and the trouble will be adjusted sometime today by mechanics from the Varney plant when the plane will fly back to the home landing station, at Redwood City.

Two Legion Teams Play Ball Today

American Legion Post No. 10 will this afternoon trot out its best team for a tussle with Oakland Post No. 5 The visitors are said to be a nifty aggregation and a large crowd wil be on hand to watch the former service lads tangle.

The game starts at 2:30 at the First street, grounds and manager Tsar Calfee says he will have a line up on the field capable of taking any bush ball club in the country into camp. The gate money will be used by the locals to defray the expenses of new uniforms.

Lost Boy Returned to His Home by San Pablo People

Little five-year-old Edward Matheson whose disappearance from the home of his parents in North Richmond yesterday caused the police of two counties to be on the alert, yesterday morning was returned to his parents by friends of the family from San Pablo.

The lad wandered away early Friday, and his mother was frantic with fear for his safety. The boy was seen five miles from his home early in the afternoon.

He was without funds.

LECTURE ON SOVIET RUSSIA

At the Labor Temple, Sunday evening at 7:30 Norman H. Tallentire will deliver a lecture "Unemployment and trade relations with Soviet Russia. Admission free. 4-6-2t

Wernse Issues Last Statement Richmond Voters

To the voters of Richmond:

Just one last word before the election on Monday. I am one of the candidates seeking election as members of the city council, and feel that from the generous expressions of support that have been given me, I will be one of the successful ones.

My entire time for years has been devoted to the upbuilding of Richmond and I wish to state, that by being a member of the council I can accomplish a great deal more for you than I can as a private individual.

I stand for the following things:

More economical government.

Lower taxes.

A business administration.

The complete development of the harbor project.

The encouragement and fostering of industries of all kinds.

Equal privileges to all.

These are my pledges to you.

I intend to keep faith with my constituents.

Your vote will be appreciated Monday.

HARRY W. WERNSE.

Owners of New Market Pleased at Opening Day

The first day's business of the new Quality Market at the corner of Eleventh and Macdonald was more than gratifying to the men who have invested their money in the enterprise.

The market was the attraction for a large crowd during the entire day, and good wishes were extended by hundreds.

T. D. Morgan and John Herman, owners of the meat department and Dan V. Tonelli and J. Kaybach proprietors of the fruit department, were the recipients of a number of floral offerings.

In both of the departments, it will be the aim of the owners to carry nothing but of the finest quality of meats and fruits, and prices will be just as reasonable as is consistent with the service to be rendered.

Dressmaking, plain or fancy. Inquire 425 Bissell. 4-19-1mo

PUBLIC TAKEN TO TASK FOR FAILURE TO PAY GARBAGE BILLS

There are no garbage collectors at work.

The system that was inaugurated a month ago has broken down.

J. Gale, who has a contract with the City of Richmond for the erection of an incinerator, and who was taking care of the collection of the garbage, in the meantime, has thrown up his hands, and it is understood has discharged the men he had in his employ.

Gale says the people are willing to have the garbage taken away, but when he attempted to collect they refused to pay, claiming they had never ordered him to call at their homes, or giving other excuses.

It is understood that some of the men Gale put out collecting would come in at night with about $3.50 or $4.00 as the result of their labors.

The ordinance under which Gale was granted the incinerator franchise does not become effective for ninety days, and when the old scavengers quit their work, the city authorities induced Gale to take up the work as an accommodation.

It is Gales contention that he has over $2000 due him and he has been unable to collect more than $350.

Garbage is piling up in all parts of the city, and the situation is becoming serious.

At the present time the work is at a standstill, and just what action is to be taken is not known. The indications are, however, that most of the session of the council Monday night will be devoted to a discussion of the garbage situation.

Expansion Policy Follows Rating of Richmond P. O.

The rating of Richmond as a first class post office was contained in citations received by Postmaster Stairley from Washington yesterday

With the announcement of the new rating, the information is had that many improvements in the postal service here quickly will follow

A new truck for rural free delivery in the area lying north of Macdonald avenue and east of Twenty-third steret to Garnd View Terrace and San Pablo, and south to Stege is promised at an early date.

Carriers in Point Richmond will extend their routes to afford service to patrons who have been making insistent demands.

A superintendent of mails and an additional clerk will be named for service at the postoffice. The examination for these positions will be given probably within three weeks.

The past sales for Richmond for 1920 showed a total of $43,433.04 which is $3,433.04 more than necessary to the first-class rating.

Diligent and successful efforts by the Richmond Chamber of Commerce to have the large industries of the city purchase their postage stamps at the local office made it easy to put Richmond over the top as an office of the first class.

We are making a raise on a quality platform. Parker, photographer. 255 12th street. 4-22-tf

VOTERS OF RICHMOND WILL GO TO POLLS TOMORROW AND SELECT THREE MEMBERS OF CITY COUNCIL

Monday is election day.

Three members of the city council are to be elected.

The electoral franchise is a vital one, it gives you the right to say who shall serve you in public office, and it is your duty to exercise it. Don't remain at home, and afterwards complain at the character of government you get.

The candidates who qualified at the primary election last month are:

Marie L. Ogborn,
J. H. Plate,
John N. Hartnett
Harry W. Wernse,
John G. Gerlach,
George E. Searcy.

And it is from the above six that you must make your choice of three.

Two years ago at the primary election there were 2858 votes cast, and at the election in May there were 3385. This year at the primary there were 3305 votes cast, and using the 1919 election as a basis, it is expected that the vote cast tomorrow will total almost 4,000.

Those who have paid any attention to politics, say that the three winners in tomorrow's election, will have to come out of the contest with 2,000 or more votes.

Last night there were all kinds of rumors on the streets of combinations, and counter combinations among candidates, but there seemed to be nothing that could be verified.

The important thing for the voters of Richmond tomorrow, is to go to the polls and vote, and vote for three.

Anti-Saloon League Leader Will Fill Pulpit Sunday

Dr. A. H. Briggs, a noted speaker and the state superintendent of the Anti-Saloon League will give an address on Sunday evening at the Vesley Methodist church. Dr. Briggs is one of the best informed men in civic affairs and a large attendance no doubt will be present to hear him.

In connection with this service, the Rev. and Mrs. Paul Little will sing a duet, besides other musical attractions. The doors open at seven o' clock.

LINCOLN SCHOOL IN LEAD FOR HONORS IN FIELD EVENTS

Lincoln Elementary school won on points in both the senior and junior divisions at the second annual field meet held at the Y athletic field at First and Bissell streets yesterday.

Record crowds witnessed the events. "We had too many people; more than we could control," said Secretary Walter Meade, of the Y who in conjunction with the school staff has been engaged in making the meet a brilliant success. In fact, the number of spectators exceeded what the promoters had anticipated.

The attractions all showed marked prowess for graded school students, and the rivalry among the contenders was sharp but good-natured.

The junior events held the boards during the forenoon, and resulted in the schools showing up as follows: Boys events gave points to Lincoln, 33 1-2; Washington, 13 1-2; Grant, 28; Stege, 14; Fairmont, 4; Peres, 24; Neptune, 1; Pullman, 0. Girls, Lincoln, 34; Washington, 45 5-6; Grant, 34; Stege, 15; Fairmont, 5 1-3; Peres, 25 5-6; Neptune, 1 1-3; Pullman, 8 2-3.

Grand totals, Lincoln, 97 1-2; Washington, 59 1-3; Grant, 72; Stege, 29; Fairmont, 9 1-3, Peres, 59 5-6; Neptune, 1-3; Pulman, 8 2-3.

Senior events, Boys, Lincoln, 69; Washington, 19; Grant 62 1-2; Stege 18; Fairmont 4 1-2.

Senior events, Girls, Lincoln, 45 5-6; Washington, 26 1-2; Grant, 41 1-6; Stege, 46 1-2; Fairmont 15; Pullman, 4 1-2.

Grand totals, Lincoln, 114 5-6; Washington, 45 1-2; Grant, 103 2-3; Stege, 64 1-2; Fairmont, 19 1-2; Pullman, 4 1-2.

If any resident of Richmond knows of families in distress or need kindly report same to the Societies handling relief. Phone Richmond 1430 or Richmond 335. 3.25tf

Reno-Salt Lake Road Is Hope Of California Boost Campaign

"The greatest need of Northern California is a first-class paved highway from Salt Lake City to the Bay cities," said Secretary W. J. Wallace, of the Richmond Chamber of Commerce who has been in San Francisco conferring with the boosters.

"Ninety percent of the tourist travel from the east is diverted out of Salt Lake to Los Angeles," said Wallace. "And why? Because the southern city is connected with the Utah metropolis by a good automobile road, and because they are taking full advantage of that fact."

In Salt Lake City are numerous plausible people who are on the alert for the California-bound Easterner, and the burden of whose song is

"go to Los Angeles."

About a year ago a few public-spirited capitalists and a handfull of optimists got together in San Francisco and organized the Utah-Nevada-California Highway Association. The purpose of that organization was to insure and hasten the construction of a first-class macadamized, standard highway from Reno to Salt Lake, a distance of 450 miles.

In furtherance of this plan, some of San Francisco's millionaires whose fortunes had their inception in the mineral wealth of Nevada, pledged funds and talent.

Those men said they wanted to show their appreciation to the little Sagebrush state, and that they could conceive of no better method. (Nevada, while rich in mineral wealth, has a small population and has difficulty in paving her trackless deserts.)

Wallace was made general secretary of the tri-state road organization, and this resulted: Pledges were made to raise in California by popular subscription $450,000, the Nevada state legislature having authorized the expenditure of that amount, contingent upon California's coming through with an equal

(Continued on Page Six)

HARRY W.

WERNSE

Has Given You His Pledges

He Will Keep Them

MAKE HIM A COUNCILMAN

Election May 9.

ELECT

John G. Gerlach

as City Councilman

Business methods should be applied to the conduct of a city government as well as to private affairs.

If you were a stockholder in a $25,000 corporation, you would be particular as to who you elected as a director.

The City of Richmond is a $25,000,000 corporation and each taxpayer is a stockholder.

The assessed valuation in 1920 was $24,312,635, the tax rate was $1.67, making an income for this city of about $406,021 to be spent by the members of the City Council, who are the directors of our big City corporation.

You need men on the council, who are business men, and who have made a success of their own affairs. Such men mean, a more economical government, and a lower tax rate.

You have the remedy in your own hands, Mr. Taxpayer.

Go to the Polls Monday and

Cast Your Ballot for

GERLACH

SUBSCRIPTION RATES

1 year $6.00
6 months $3.00
1 month, by carrier.....50c
..Single Copies, Five Cents..

12

Richmond Record Herald

A Consolidation of the Record-Herald And Richmond News

Published every Morning, except Mondays and days following Holidays, by the RECORD-HERALD COMPANY

1030 Macdonald Avenue Telephone Richmond 70
G. E. MILNES .....President and Manager
GROVER E. MILNES..... Business Manager

Entered at the Postoffice at Richmond, Cal., as Second-Class matter.

OFFICIAL PAPER CITY OF RICHMOND

THINKOGRAPHS by F. J. HULANISKI

SUNDAY MORNING CHATS

This is not only the Sabbath day but Mother's day, and thus has a double significance. Mother's day is a day we should all observe, by wearing a white flower in the buttonhole and by showing kindness to any and all mothers. The latter we should do every day of our lives, for there is only one mother for any of us, and once she is gone there is never another that is just the same. Since the beginning of history mothers have played an important part in the welfare of the world, in its upbuilding and always for its betterment. Mother will always do for us what no one else will; she is first at our cradle and last at our tomb; our troubles and sorrows are always hers; her forgiveness and forbearance is above comprehension; and if danger threaten us she fights for us with the desperation that nothing but the mother instinct can give. In the lower animals, the beasts and the birds, the mother guards her young, sacrificing her own life to save them if need be, and so it is in the human family. When it comes to a question of our welfare or hers, mother never hesitates the fraction of a minute. Most of what we are we owe to our mothers, for without her fostering care, her watchfulness, her love and sacrifices, her example and her teachings, we would be little else but savages. It is the gentle influence of mother that makes the world better instead of worse. No man who has lived up to the teachings of his mother has ever gone wrong yet, and never will.

Mothers all over the world today are suffering and sorrowing, because of the soldier boys who never came back, their sons and their husbands. They suffer and sorrow, also, because of the affliction, the wrongs, the brutality, the destructiveness and the utter hellishness of war, brought on against their wishes by traits of character they never taught their young. In Europe the homes of millions of mothers are in ruins and she is a human derelict with grief gnawing at her heartstrings. In Asia millions of mothers look on with wet eyes and torn hearts while their little children starve, and her last mouthful goes to them, while she also starves, and dies with a prayer on her lips for the salvation of her young. Our own mothers here share our joys and sorrows, always excuse our shortcomings, overlook our faults and praise and delight in our merit.

We cannot honor mother any too much, today or any day. So, let us wear the white flower and do some little act of kindness this sacred day for the sake of mother—she whose last gasp of breath always has and always will breathe a prayer for us.

Times are still troublesome all over the world, and therefore more or less all over America, and even to some small extent right here in Richmond. This is only to be expected, and cannot be helped, so we need not feel blue and bad about it, because it is something that had to be, on account of the world war upsetting everything and everybody. It will all right itself in time, and is already doing very well in that direction, better, probably, than most of us realize. The federal authorities place the number of unemployed in this country at two millions, and the labor organizations say there are five millions. Probably a figure about half way between these estimates is correct, and at that it is a good many, when it is considered that those dependent upon these idle men count up to millions more, in the way of wives and children. The sun of readjustment and prosperity is beginning to rise above these clouds, however, and from now on everything will gradually get better instead of worse. The price of living has come down quite a bit and is yet on the decline, while employment is picking up to some extent, and will show a marked improvement, according to the best authorities, during the last half of the year. So let us look on the bright side, feeling sure that the worst is over and that better times are on the upgrade. In another year we will have forgotten all about it, and be wondering why we worried and fretted so much. This morning at half past four the sky was overcast with clouds, and not a star was in sight ;the wind blew chilly off the ocean and rain clouds scudded across a darkened sky. But even in a few hours the clouds blew away off somewhere and the sun smiled over the east hills, and the breeze died down. The stars had been shining all the time, but were veiled behind the clouds. And that is the way it is with our lives. The sun and the stars of hope shine all right, but occasionally a cloud or two scuds across them and hides them from our view, and then we feel saddened and glum, and think they will never shine again. But they will, and they do. All we need is hope and confidence and belief in God's goodness and mercy, and as sure as we wrap ourselves in that just so sure will the clouds blow away and the fogs melt, the cold wind turn to gentle zephyr and the glad sunshine of love and well being rise up over the hills of adversity and warm our bodies and our hearts. As the clouds and fogs of the night flee away from the coming of the day and the sunshine, so must it be with our griefs and our troubles, our inclination to pessimism, our lack of faith in the wisdom of Almighty God and in the better elements within ourselves and our fellow men—all but wisps of fog and mist which shortly scud away before the rays of the sunshine of truth. The awful war is over, the ruins are being rebuilt; the ebb of the tide has been reached and the future is bright with promise. Look up into the sky this Sabbath day and take hope into your heart and peace into your mind.

A friend stopped us last evening to say that he had just got a letter from the old friends back in Iowa, and that they had been wading around in the snow back there. Seems funnny to we of California ,when we contemplate people wallowing around in snow in May, and we wonder why they don't dig out of such a place and come out here into God's country, where the roses are blooming, the farmers cutting their hay and the fruit and vegetables green in the gardens, with strawberries blushing red from under the green leaves. This scribe was born in Iowa, on the banks of the old Mississippi near Keokuk, and remembers something of the rigors of the winter climate there; so much so, in fact that, we don't want any more of it. It is fine in the summer, and it is nice to go out in the woods in the fall and gather hazelnuts, hickorynuts and butternuts; also an occosional 'possum and no end of pawpaws; but in the winter—oh, holy gee! On the square, we remember of going out there early mornings in winter and knocking prairie chickens off a rail fence with a stick, so frosted and numb with the cold they could not walk or fly. Iowa is our birth state, and a good state full of nice people, and all that, but we are giving thanks this fine Sunday morning that we live in California where chilblains are unknown and where the bees drune around the flower beds in the warm sunshine and soft sea breezes.

It is too bad that as reconstruction advances and we are beginning to get back to normal, certain misguided men here and there should see fit to stir up new trouble by industrial strikes. We feel sorry for these men, because they cannot see the right from wrong and let their materialism and selfish natures get the better of their good sense. Probably it is largely the fault of the paid agitators who make their living and hold their jobs because of trouble, and therefore whose interest it is to stir up trouble. No sane man can expect that the wage of $8, $10 $12 or $15 a day he was given because of abnormal war conditions and the high cost of living is going to remain at such a figure after the conditions have changed and the cost of living has come down. It simply is not in the cards, and cannot be done, and should not be expected. The vast majority of people all over the world demand a reduction in war prices of what they have to buy, and as the labor cost is three-fourths of the whole cost of manufacturing, there is no way to put the cost of living down to where it was unless the cost of making and manufacturing everything that enters into one's living expense ,included in which is transportation, also comes down a notch or two. And why shouldn't it? Isn't any man foolish who is not willing to trade a 15 percent reduction in wage for a 23 percent reduction in the cost of living? It certainly looks that way. If anybody will come into this newspaper shop and guarantee to reduce the expenses of it 23 percent if we will accept 15 percent less income, we would think it the part of good business to close the bargain, and close it quick. Let us hope the seamen and others who are having troubles will let sound reasoning and not prejudices prevail, for we all wish them well and want to see them prosper and be happy and contented.

"Scenes Behind the Scenes" is Funny Number at T. & D.

One of those charming acts, replete with swift and attractive costume changes, accompanied by as many funny songs, take-offs on famous stage folk, and other specialty stunts, will feature the opening bill on the Sunday vaudeville program offered by the Richmond T. & D. this week. Al Burton and Mary Shea give a condensed version of that popular American show known as the Review, which is both delightful and typical of the more elaborate forms.

"Scenes From Behind the Scenes" is the title of the second number by Booth and Booth which promises to be as funny as it sounds; and Coleman's musical manikins will astonish by their evident aliveness through his ventriloqual powers. Walter Hagerty is the funniest of Irish comedians with a plentiful supply of songs and stories; and following that act a thriller will be provided by Cole and Denohy, who are famed as sensational whirlwind dancers.

To cap the climax there will be a Douglas MacLean and Doris May feature picture entitled "The Jailbird," which is said to depict the crowded career of one Shakespeare Clancy, who ran from a cell in a penitentiary to run a village journal. It's a thousand-barrel gusher of laughs and excitement.

KUEFFER BUYS BUNGALOW COURT APARTMENTS

A deal for the Bungalow Court Apartments was closed Friday when E. H. Kueffer, well known Richmond business man purchased the property in the Burg tract for $15,000. This is one of the modern apartment properties in Richmond and was owned by William Hansen of Occidental.

If you don't see what you want advertised in these columns, run a class ad and you'll get it.

Wear Ground Gripper Shoes

and be happy.

The Shoe that fits the Human Foot, and gives the most service.

EXCLUSIVE AGENTS

1506 Broadway, Oakland

404 Geary St., S. F.

2103 Shattuck Ave., Berkeley

USE ASSOCIATED GASOLINE
"More Miles to the gallon"
E. FETROW
Modern Service Station
Clinton at San Pablo
Telephone Richmond 1-2-9-8-J

Local Coffee Dealer
Phone Rich. 671-W
Caswell Brands Exclusively
L. W. HUNT

A Square Deal to All And Favors to None
Re-Elect
Marie L.
Ogborn
Incumbent
City Councilman
Election May 9.

George Searcy
Candidate for City Councilman
Election May 9.

Teeth as Low as $7—Best Set $10. Best set, none better, no matter how much you pay, including your choice of base plate material (metal excepted). Guaranteed 10 years $10.00

MY EXTREMELY LOW PRICES
Teeth as low as $7.00
Best Set of Teeth, either set $7.00
Gold Crowns (22 carat) ...$5.00
Bridge Work (22 karat)....$5.00
Porcelain Crowns $4.00
Gold Fillings .....$1.00 up
Gold Inlays .....$1.00 up
Synthetic Porcelain Fillings .....$1.00 up
Silver Fillings .....50c up
Cement Fillings .....50c up
Teeth Extracted (painless)..$1.00
No charge for Painless Extracting and Cleaning when other work is contracted for.

Old gold is valuable. I pay cash or allow you full value for it on dental work—NOT A DENTAL PARLOR, A PRIVATE, high-class, up-to-date, SANITARY dental office, with sterilized instruments and gentlemanly operators whom you will not be ashamed to recommend to your friends.
EXAMINATION FREE
DR. W. P. MEYER
OAKLAND
1530 San Pablo ave. Lakeside 1823
Hours 8:30 to 6—Sundays 9 to 12

DON'T DREAN, GO

Visions of long summer days in the open—of mountain camps, of hiking, climbing, riding, swimming, fishing, hunting and golfing. But dreams have to be dressed. Tell us which of these dreams you are dreaming, with a hint of your tentative plans. We are prepared to help you. We know that this glorious vacation is going to take all your ready cash, leaving nothing for clothes, and we are prepared for this. Save your money for things you can't buy on credit. We will outfit you and you can pay later on when the glorious time is a dream of the past and you've settled down to the old grind again. Cherry's at either the store for women at 515 13th street or the store for men, 528 13th street, solve many problems. Both men and women may benefit by this by choosing from a stock of clothes complete in variety and low in price. Go—enjoy yourself and let us solve the dress problem.—Advertisement.

FLOWERS FOR MOTHERS WHO ATTEND CHURCH

A white carnation will be presented every mother present at the "Mother's Day" program of the First Christian church this morning. "The Order of the White Carnation" will be the subject of an address by Rev. Thomas A. Boyer and Mrs. Taylor F. Johnson will sing "Mother of My Heart."

If you want the news while it is fresh, take a live newspaper.

MADAM MACKAY-CANTELL
Experienced teacher of vocal art. In Richmond on Wednesdays. Mail your address to Madam Mackay-Cantell, care of the Record Herald for an interview next Wednesday.

ELECT
John G.
Gerlach
Candidate for
Council'man
He stands for economy in public affairs
Election May 9.

Re-Elect
John N.
Hartnett
(Incumbent)
City
Councilman
Election May 9.

Vote For
J. Harry
PLATE
For Member of
CITY COUNCIL
Election May 9.

Vote For
H. W.
Wernse
for member of
City Council
"I stand for lower taxes and immediate completion of the inner harbor."

DELICIOUS AND REFRESHING
EVERY little movement means more thirst.
THE COCA-COLA COMPANY
Atlanta, Ga.
425

Subscribe for the Record-Herald

Washes Lacy Curtains Without Wear or Tear

The Electric Washer is Particularly Serviceable at Housecleaning Time

Your curtains and draperies can always be fresh and attractive, if you have an Electric Washer in your home to make their washing easy.

A tubful of clothes, snowy-white and spotless, every 10 to 15 minutes, is evidence of the speed with which the Electric Washer does its work.

Washing large, lacy curtains of sheerest fabrics is no more of a task for the Electric Washer than the cleansing of the simpler things.

Western States Gas & Electric Company

O. H. DOBBS
1008 Macdonald Ave.
Dealer in Eggs Poultry and Farm Produce

High Grade Clean Fresh Meat
Telephone your order for any kind of meat, and we will give your order special care. Chickens a Specialty.
UNION MARKET
2114 Macdonald Avenue. Phone Richmond 88

BEAUTY GLASSES
as well as glasses that give perfect vision are combined in our new style settings and the Toric lenses that give perfect sight when fitted by a skilled and scientific optician. If you need glasses get the best and go to an occulist who will fit your sight so as to remedy all defects.
DR. C. R. BLAKE
SPECIALIST
EYE, EAR, NOSE AND THROAT
704 Macdonald Ave., Upstairs
Rooms 1, 2, 3 and 4

Great Comedy Hit at Chautauqua

"Nothing But the Truth," Willie Collier's Great Success, Scheduled for Fifth Night of the Assembly

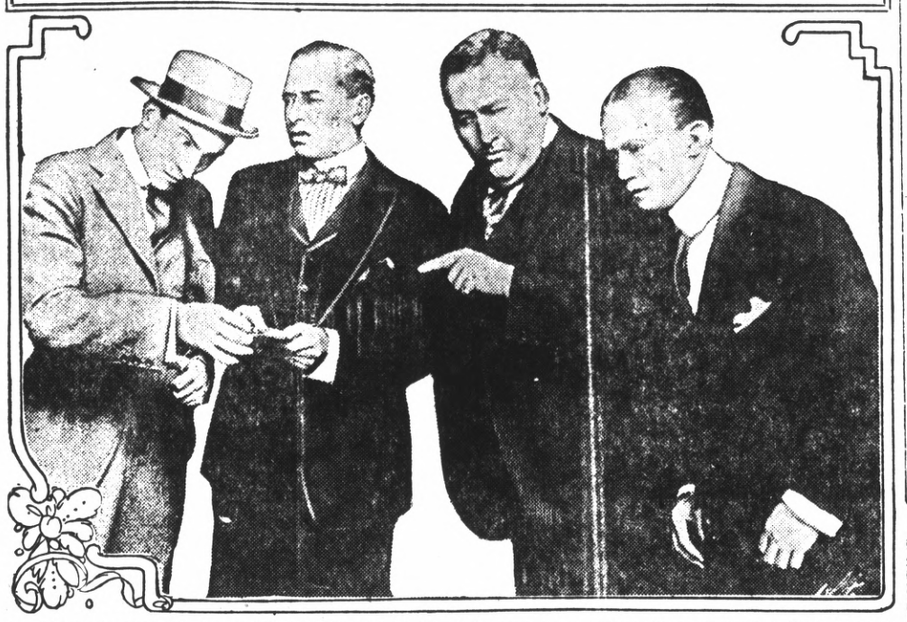

When the smashing comedy-hit, "Nothing But the Truth," made its record-breaking run in New York even the most "blase" Broadway critics raved about it. "The most wholesome fun in several seasons," said the Post; "Most entertaining play in years," said The Sun; "Audience swept by continual gales of laughter," from The World; and "The greatest laugh-making entertainment of Willie Colliers' life" was the Journal's endorsement. It will be presented at Chautauqua on the fifth night by The Keighley Broadway Players with an all-professional cast.

Mrs. Marie Ogborn's Last Statement Richmond Voters

"How do you like being a council woman?" is a question which has been asked me many times. In one way, I like it and to be quite frank, in another way, I do not. The situation resembles that of the soldier on the firing line. Usually, he does not enjoy the discomforts of his position nor relish the horrors of battle, but he does enjoy battling for what he believes to be right and exerting his utmost effort for the ideas and ideals which guide him.

In the same way, I have tried to do my full duty to the best of my ability and if again elected, will continue to do likewise. Having been honored by a large vote from a portion of the greatest army in the world, that is, the toilers, I am bound to be fair to my constituent on all decisions and matters that come under my consideration, no matter if I stand alone in opposition to my fellow officeholders and to big interests. Thus elected, I was constituted the guardian of the common weal, not always a pleasant or profitable position, but one which offers the immeasurable pleasure of performing impartially whatever comes before me.

The tax-paying public of this or any other community could help their officials immensely and get practically any legislation they desire by attending council meetings. It has been said that, "Public opinion is the ultimate force behind all law," and I, for one, wish that we might have a more decided expression of the general public on all matters of public interest. Many politicians figure that everything is right which is not found out, and I want to emphasize the truth that eternal vigilance and constant attendance at council meetings are more conductive to fair legislation than anything else, and that if there were no forgiveness for official sins, faults of legislation would soon be mended.

MARIE L. OGBORN.

STORE ANNOUNCEMENT NO. 7

The wealth of beautiful merchandise that pours daily into this store, fresh from the mills is amazing. Everything the newest, fresh as the verdant summer—it fairly makes one poetical to look over this vast array.

Dress materials of the daintiest kinds, garments that always suggest coziness, home needs that make work lighter, altogether make up a collection of stock never before equaled in The Big Store. Mind you, all this is shown in a bright clean store, which makes it truly an ideal place to visit. Come tomorrow and see the beautiful new goods and take a look at the various displays of summer merchandise just arrived.

"YOUR MONEY'S WORTH OR YOUR MONEY BACK"

The Big Store

Mother's Day Is Observed In Richmond

Under Richmond spires tomorrow the city's clergy will render unto the mothers of men some mede of the praise and honor which are their due.

Organ, deep-toned and sonorous; violin, tender and resonant, and cornet clear and true, aiding human choirs, will send skyward lyrical harmonies to Mother.

And when the tumult and the shouting dies and evening's shadows clothe the majestical hills of Contra Costa, sons and daughters may pause and contemplate the lines of Kipling:

MOTHER 'O MINE

If I were hanged on the highest hill,
Mother o' mine,
I know whose love would follow me still,
Mother o' Mine.

If I were drowned in the deepest sea,
Mother o' Mine,
I know whose tears would come down to me.
Mother o' mine.

If I were damned o' body and soul,
I know whose prayers would make me whole;
Mother o' mine!

"My Mother," First M. E.

At the First Methodist Episcopal church, Richmond avenue, the pastor, Rev. S. J. Hocking, will preach on "My Mother." And in the evening, the subject will be "What One Mother Did." At the morning service, a solo will be sung by Miss Althea Townsend. The Junior choir will lead in the evening song service.

"Mother, Uncrowned Queen"

"Mother, the World's Uncrowned Queen," will be the theme of the morning sermon by Rev. Paul Little, at Wesley Methodist church, Ninth and Nevin. The usual questionnaire will be a feature of the services.

"Behold Thy Mother"

The rather striking text "Behold Thy Mother" will be the subject o the sermon of Rev. F. Schlinkmann pastor, Evangelical church, at the morning service in Moose hall There will be special music.

Blessed Virgin Theme

At the First Presbyterian church at Twelfth and Bissell, special reference will be made to "the blessed Virgin, the World's greatest mother," by the pastor, Rev. Henry Kendall Sanborne, at the 11 o'clock service All members of the organization are expected to wear a white flower. Music appropriate to the day will be given.

Flowers for Mothers

All mothers attending the morning service at the First Christian church, in Bissell avenue, near Fifth will be given white carnations. The subject of the pastor's sermon will be "The Order of the White Carnation."

NOTICE TO PUBLIC

All persons, firms or corporations having outstanding claims against the Chamber of Commerce and not filed, are requested to submit same to the secretary not later than Tuesday noon, May 10. By order of the Board of Directors.

W. J. WALLACE,
Secretary-Manager.

THE OPEN ROAD

Answering the call of the wild and getting in tune with nature means so many things. Everything suburban just yells come away from the city. The merry honk-honk of the flivver tantalizes you. It teasingly lures you along the great white road to bubbling brooks, etc.

Whether it is Northern California or Southern California, it's straight ahead—for every one but you. You have no clothes!

But you can have clothes even without ready money. You are just the people who benefit most by Cherry's (the women's store, 515 13th street; the men's store, 528 13th street). Come! Equip yourself in sport clothes, sweaters, blouses, separate skirts, jersey suits, motor coats, nifty hats, and anything you desire. No, you don't have to pay cash—your promise to pay is enough, for our motto is credit.—Advertisement.

S. F. MARKETS

SAN FRANCISCO, May 7.—Prices were firmer yesterday during the sale Dairy Produce Exchange, due to the fact that there is an augmented demand with the announced closing of the exchange today. The exchange will continue closed on Saturday during May, June and July. During the week there have been four carlot shipments of butter to Los Angeles and San Diego.

Specials

Newtown Pippin Apples, box...$2.00
3 doz. Oranges . . 25c
Fancy Onions, sack 75c
Fresh Eggs, 2 doz. 55c
Folger's Golden Gate Coffee, 1 lb..40c
Folger's Golden Gate Coffee, 2 1-2 lbs. 89c

Special prices on S. & W. goods which are being demonstrated until Saturday.

J. F. Stiefvater

NO CHARGE FOR DELIVERY
801 Macdonald Avenue Phone 83

WE HANDLE ALL OUR MEATS WITH CARE AND ALL OUR PRICES ARE MOST FAIR

Fancy Eastern Sugar Cured Hams.. .Lb. 35c
Our SPECIAL Hams .....Lb. 32c
(Money Back Guarantee)
Sugar Cured BACON, by the side... .Lb. 35c, 40c
Eastern PICNIC HAMS.....Lb. 24c

Special Prices on BEST STEER QUALITY BEEF AND SPRING LAMB

RICHMOND MARKET — 510 MACDONALD AVE.
CENTRAL MARKET — 1130 MACDONALD AVE.
O. R. LUDEWIG, Prop.
We Give Richmond Merchants' Coupons

THREAD-RUBBER Willard INSULATION

Different? Read this

Ordinary insulation sometimes carbonizes;

Threaded Rubber Insulation never does.

Ordinary insulation has to be replaced at least once during the life of the battery.

Threaded Rubber Insulation is on the job as long as you use the battery. It's the kind selected by 136 manufacturers of passenger cars and trucks.

THREAD-RUBBER Willard INSULATION

PIONEER BATTERY CO
C. R. Alexander, Proprietor
1117 Macdonald Ave

SAN FRANCISCO — OUT-OF-TOWN MAIL ORDERS RECEIVED NOW

CURRAN THEATRE

COMMENCING MONDAY, MAY 16
MATS. WED. and SAT.

THE VANDERBILT PRODUCING COMPANY PRESENTS

The Hit of the Century

THE SMART MUSICAL COMEDY HIT!

IRENE

AN UNPARALLELED TRIUMPH EXTENDING FROM NEW YORK TO LONDON—AUSTRALIA AND THE ORIENT

"IRENE" is classed with the three or four big musical hits of the last twenty years. It is nothing in the world but that wonderful, bewildering thing, CHARM, a quality that it is as hard to put your finger on as a perfume. But audiences always quickly recognize and love to be mastered by sheer charm, when it sweeps over the footlights and takes their hearts by storm. The book of James Montgomery is a human document of wit and naturalness that could stand by itself, but to it fittingly is a tuneful, rollicking score by Harry Tierney and some particularly attractive lyrics by Joseph McCarthy. The song hits include "Alice Blue Gown," "We're Getting Way With It," "Irene" and "The Last Party of Every Party," all with ravishing dance accompaniments.

NOTHING IN THE PAST HAS EQUALED THE MAGNITUDE OF ITS SUCCESS!

Nights: Orchestra, $3; Balcony, $2.50, $2, $1.50; Family Circle, $1.00
Wed. Matinee: Orchestra, $2; Balcony, $2, $1.50, $1; Family Circle, 50c
Sat. Matinee: Orchestra, $2.50; Balcony, $2, $1.50, $1; Family Circle, 50c

THE SENSATION OF FOUR CONTINENTS

Mrs. Marie OGBORN

Has Stood Staunchly for the Interests of Richmond and the People During Her Term on the City Council

Reward Her By Re-Election

by an overwhelming vote to show that the citizens approve Faithful and Honest Service.

Do not take any chance of losing a public servant who has been tested and proved right. The best City Government can be had by keeping the best material

Vote for Mrs. Ogborn

Monday, May 9th.

Miss Burke McCarty Gives Lecture on Roman Catholicism

Miss Burke McCarty lectured to a large crowd last evening at Woodmen hall on "Roman Catholicism" and during the course of her remarks stated that she was not opposed to the work of the Catholic church only when it was opposed to the constitution of the United States.

"A part of my work," Miss McCarty said, "is to rouse the people to the necessity of having a law passed that will compel all children to attend the public elementary schools from the first to the eighth grade, and I would also have a law passed which would prohibit any person teaching in the schools, unless he or she receives their elementary education in the public schools.

Miss McCarty further stated that she had statistics to prove that one sixth of a certain class furnished 50 per cent of the criminal element of the United States.

On the subject of Irish Freedom, the speaker stated that the Irish were getting more freedom in Ireland, than Tammany, dominated by the Irish, gave Manhattan.

AMUSEMENTS--

T. & D. RICHMOND THEATRE

RICHMOND T. & D. THEATER
AL—BURTON and SHEA—MARY
Offering a neatly arranged specialty which includes changes of costumes, comedy songs and a happy assortment of impressions of stage celebrities.
COLEMAN'S MUSICAL MANIKINS
Ventriloquial Novelty
WALTER HAGERTY
Irish Comedian
Songs and Stories
BOOTH and BOOTH
Scenes Behind the Scenes
COLE and DENOHY
Sensational Whirlwind Dancers
BURTON & SHEA Is one of Loew's Star Acts of the 1921 season
DOUGLAS MacLEAN
in
"THE JAILBIRD"
SUNDAY ADMISSION:
Matinee ..... 11c and 30c
Evening ..... 17c and 40c

FIRST NATIONAL PICTURES
Exclusive Holder

Harry W. WERNSE

Has done many things for Richmond in the years he has been working for the development of this city. He can do more if he is a member of the Council.

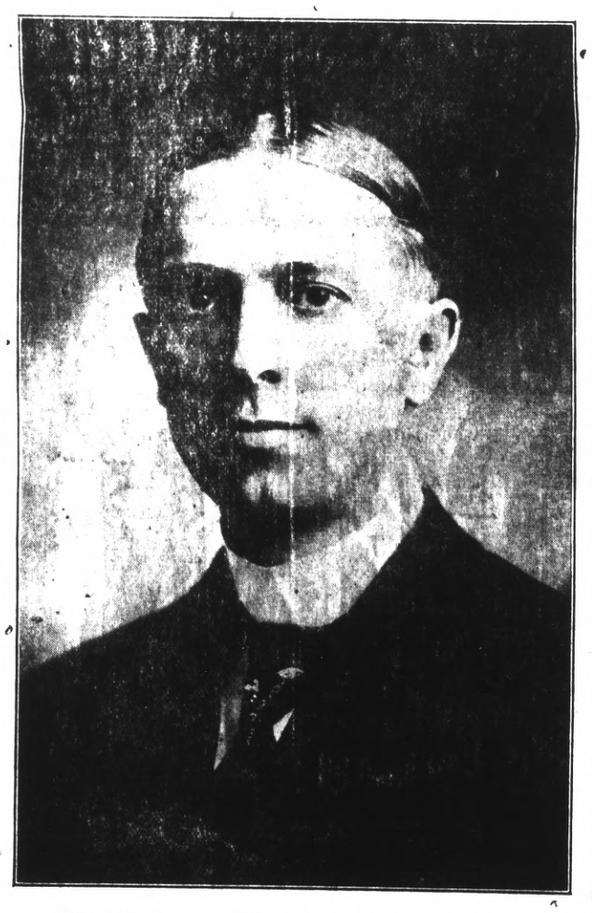

WERNSE got this year's appropriation of $100,000 for the Richmond Harbor from the Government.

WERNSE WAS INSTRUMENTAL IN BRINGING TO THIS CITY:

The Pullman Shops.
Certain-teed Products plant.
Western Pipe and Steel Works.
Richmond Pressed Brick Works.
Procter & Gamble Plant and Terminal for which a site has been bought.

and other Industries

HE WILL HELP BRING MORE AND VARIED INDUSTRIES HERE

That There May Always Be Employment

He is a Good Man for the Council

SELECT CLUB HOLDS DANCE AT I. O. O. F. HALL

The select Club held a dance at Odd Fellows hall last night which attracted a large crowd of terpsichorean lovers who enjoyed themselves. J. L. Miller was on the dancing committee.

CARD OF THANKS

The family of the late Stella Mae Swan, beg herewith to extend their heartfelt thanks to their many friends also the various fraternal societies and Santa Fe round house employees, for their kind expressions of sympathy extended in their late bereavement, also for the beautiful floral offerings.

With the Churches

FIRST METHODIST CHURCH
Richmond Avenue
S. J. Hocking, Pastor

Special Mother's Day services will be held at this church both morning and evening. At the 11 o'clock service special music will be an important feature in addition to the an anthem. Announcements and offering. Redman will sing a solo. The choir ananthem. Announcements and offering. Solo, Mrs. J. P. Smith. Sermon, "My Mother." Solo, Miss Althea Townsend.

At the evening service there will also be special music to be announced later. Subject, "What One Mother Did." The Junior choir will lead in the song service, and sing at intervals during the evening.

Sunday school at 10 a. m. J. E. George, superintendent.

Epworth League service at 6:30 p. m. J. O. Redman, president.

You sure would do well to attend the services. Wear a white flower in honor of mother who has gone home to Heaven, a Red flower in honor of the mother who still remains with us.

WESLEY METHODIST

Isaac Lester, superintendent of of Sunday school.

9:45—Church school. The Business Men's Bible Class which is one of the "live-wire" organizations of the church is planning to have a novel banquet in the near future.

11:00—Morning worship. The church will observe "Mothers' Day." The pastor will preach on the subject, "Mother, World's Uncrowned Queen."

3:30 Junior League.

7:30—Evening worship. The pastor will conduct his usual Questionnaire on vital subjects. The address of the evening will be given by Dr. A. H. Briggs, state superintendent of the Anti-Saloon League.

The fifteen minute song service is being enjoyed by the people who attend the evening service. The pastor will relate the history of the hymn, "Jesus Lover of My Soul."

A cordial invitation is extended to the public to attend these services you will come again.

PAUL LITTLE, Minister.

EVANGELICAL CHURCH

Meetings in Moose hall, 613 Macdonald avenue every Sunday at 11 a. m. Rev. F. Schlinkmann, pastor. Residence 158 5th street.

Miss Rose Dorstewitz, pianist.

Special music every Sunday.

10 a. m. Sunday school. Study lesson, the second commandment.

11 a. m.—Mothers' Day services. Sermon by the pastor on: "Behold Thy Mother!"

A welcome to all. Come once and you will come again.

EPISCOPAL CHURCH

Sunday—Church school will be held in Mechanics bank hall at 9:30 and in Trinity school at 10. Morning service in Trinity church at 11 and evening service in bank hall at 7 o'clock.

Monday—The Y. P. Fellowship will meet at 6:30 p. m. on the church grounds.

Tuesday—Trinity Guild will meet in the church parlor at 2 o'clock.

Wednesday—Trinity Juniors and St. Edmunds Juniors will meet at half past three. A dinnner will be held in St. Paul's parish house, Oakland at 6:30.

Thursday—The Convocation of Oakland will meet in Trinity church at the corner of 29th and Telegraph avenue at 10 o'clock with a celebration of Holy Communion. The preacher will be Bishop Moreland. This will be followed by a business session, dinner and evening at St. Augustine mission.

St. Edmunds Guild will meet with Mrs. Sturm at 2 p. m. Choir practice will be held in the church at 7:30. The flowers on the altar will be cared for by Mrs. O. T. Miller.

REV. H. BLAKE HADLOW,
Rector.

FIRST CHURCH OF CHRIST, SCIENTIST

First Church of Christ, Scientist, Richmond club house at Twelfth and Nevin streets, holds Sunday service at 11 a. m. Subject "Adam and Fallen Man."

Sunday school at 9:30 a. m.

A Wednesday evening testimonial meeting at 8 o'clock. The public is cordially welcomed. Christian Science reading room in Pillow building is open every day except Sundays from 11 a. m. to 3 p. m. and Saturday evenings from 7 to 9 o'clock.

FIRST PRESBYTERIAN CHURCH
Twelfth and Bissell

Henry Kendall Sanborne, minister. A. H. Poage, superintendent of Sunday school. Mrs. C. S. Gibson, choir director. George Harlow organist. Miss Mildred Ahlem, parish worker.

9:45 a. m.—Sunday school.

11:00 a. m.—Morning worship. Sermon subject, "Christ and the Gospels in Relation to Modern Thinking." A special reference to the blessed Virgin, the world's greatest mother. All are asked to wear a white flower in honor of their mother. "How Lovely Are Thy Dwellings," a solo by Mrs. Wm. Banton.

6:30 p. m.—Senior and Intermediate C. E. Topic, "Living Close to Christ."

7:30 p. m.—Song service. Theme of the message, "A Parable in America." Anthem, "Consider the Lillies."

7:30 p. m. Wednesday—Prayer and praise service and Bible study. A welcome to all.

FIRST CHRISTIAN CHURCH

Thomas A. Boyer, Minister.

Mrs. Taylor F. Johnston, choir director.

Miss Vara Wyatt, organist.

11 a. m. "The Order of the White Carnation." The morning service is to be a special Mothers' Day service a special feature of which is the giving of a white carnation to the mothers who attend it.

7:45 p. m.—"A World League of Appreciation; or Taffy Versus Epitaphy."

Sunday school under the leadership of Aubrey Wilson at 9:45.

The "20th Century" class taught by the pastor extends a special invitation to all young people.

Junior and senior Y. P. S. C. E. societies at the usual hours.

Official Board meeting Monday night.

A cordial invitation at all times to all.

St. Paul's Church of San Pablo

Sunday—7 a. m., Confession; 8:00 a. m., Mass, sermon in English; 9:30, Sunday school; 10:30, Mass, sermon in English; 3 p m., "The Way of the Cross;" sermon and Benediction of the Blessed Sacrament. Wednesday—From 2 p. m. to 4 p. m., Sunday school for boys only; 7:30 p. m. Holy Rosary, sermon and Benediction of the Blessed Sacrament. Thursday—From 2 to 4 p. m., Sunday school for girls only. Friday, 7:30 p. m., "The Way of the Cross" and Benediction of the Blessed Sacrament. There will be confessions every morning from 7 to 8.

NOTICE OF MUNICIPAL ELECTION

In accordance with the provisions of the Charter of the City of Richmond, and in pursuance of that certain Resolution No. 1412, passed and adopted by the Council of the City of Richmond on the 21st day of March, 1921, providing for a municipal election to be held in the City of Richmond, on the 9th day of May, 1921, to which resolution reference is hereby especially made, notice is hereby given that a municipal election in and for the City of Richmond, will be held on Monday, the 9th day of May 1921, for the election of three (3) Councilmen to hold office for a period of six (6) years from and after the first day of July, 1921.

For the purpose of said Municipal Election, all election precincts in said City of Richmond which existed for the holding of the last preceeding general state election, except precincts number 1 and number 27, shall be consolidated into 15 consolidated election precincts, and said election precincts number 1 and number 27 shall be known as Special Election Precincts.

The location of the polling places and the names of the election officers for each of such polling places shall be as follows, to-wit:

Precinct Number 1, which existed for the holding of the last preceeding general state election, is hereby established and created a special election precinct for the purpose of this election, to be known as "Special Election Precinct No. 1."

Polling Place: Winehaven Firehall, Winehaven.

Inspector: Reginald J. Jones. Judge: Samuel A. Jones.

Clerks: Mrs. Caroline Pinkerton, Mrs. Adolphine Muylle.

Precincts numbers 2 and 3, which existed for the holding of the last preceeding general state election, shall be consolidated and known as "Consolidated Election Precinct No. 2."

Polling Place: Old City Hall, 210 Washington Ave.

Inspector: A. C. Trautvetter. Judge: F. G. Stidham.

Clerks: Mrs. Daisie B. Jenkins, Mrs. Nettie B. Grover.

Precincts numbers 4 and 6, which existed for the holding of the last preceeding general state election, shall be consolidated and known as "Consolidated Election Precinct No. 3."

Polling Place: Fire House No. 1, 47 Park Place.

Inspector: Bliss W. Brothers. Judge: Jas. H. Gibb.

Clerks: Mrs. Sara W. Mergenthal, Mrs. Blanche Fenner.

Precincts numbers 5 and 7, which existed for the holding of the last preceeding general state election, shall be consolidated and known as "Consolidated Election Precinct No. 4."

Polling Place: Maxwell Hotel, 5 W. Richmond Ave.

Inspector: R. L. Fernald. Judge: E. L. Ellsworth.

Clerks: Mrs. Edith Chapman, Mrs. Edith M. Arnold.

Precincts numbers 8 and 9, which existed for the holding of the last preceeding general state election, shall be consolidated and known as "Consolidated Election Precinct No. 5."

Polling Place: Store-room, 930 Ohio Ave.

Inspector: H. L. Springer. Judge: C. P. Blanchard.

Clerks: Mrs. Lillian M. Blake, Mrs. Lila Josselyn.

Precincts numbers 10 and 11, which existed for the holding of the last preceeding general state election, shall be consolidated and known as "Consolidated Election Precinct No. 6."

Polling Place: Gardner's Real Estate Office, 1524 Macdonald Ave.

Inspector: Isaac Wolfe. Judge: William Moist.

Clerks: Mrs. Anita J. Dunning, Mrs. Betty S. Poage.

Precincts numbers 12 and 13, which existed for the holding of the last preceeding general state election, shall be consolidated and known as "Consolidated Election Precinct No. 7."

Polling Place: Lincoln School, 227 10th Street.

Inspector: Martin J. Gordon. Judge: Thomas A. Boyer.

Clerks: Mrs. Sarah E. Greathouse, Mrs. Bertie Cryan.

Precincts numbers 14 and 15, which existed for the holding of the last preceeding general state election, shall be consolidated and known as "Consolidated Election Precinct No. 8."

Polling Place: Fire House No. 2, 235 5th Street.

Inspector: Charles Kaiser. Judge: Clinton A. Johnson.

Clerks: Mrs. Minnie L. Stoddard, Mrs. Anna Theis.

Precincts numbers 16 and 17, which existed for the holding of the last preceeding general state election, shall be consolidated and known as "Consolidated Election Precinct No. 9."

Polling Place: Windsor Hotel Garage, 341 1st Street.

Inspector: Mrs. Jennie S. Conwell. Judge: Hugh J. Donnelly.

Clerks: Mrs. Caroline Kinney, Miss Jean McLean.

Precincts numbers 18 and 19, which existed for the holding of the last preceeding general state election, shall be consolidated and known as "Consolidated Election Precinct No. 10."

Polling Place: Red Cross Headquarters, 322 6th Street.

Inspector: Isaac McGuffin. Judge: William G. Casey.

Clerks: Mrs. Bertha M. Smedley, Mrs. Grace E. Deadrich.

Precincts numbers 20 and 21, which existed for the holding of the last preceeding general state election, shall be consolidated and known as "Consolidated Election Precinct No. 11."

Polling Place: Strom's Garage, 1227 Macdonald Ave.

Inspector: Louis Keser. Judge: Harry B. Kister.

Clerks: Mrs. Edith W. Owens, Mrs. Ida M. Daley.

Precincts numbers 22 and 23, which existed for the holding of the last preceeding general state election, shall be consolidated and known as "Consolidated Election Precinct No. 12."

Polling Place: Ludewig's Garage, 14 9th Street.

Inspector: Francis Roberts. Judge: Roy B. Barber.

Clerks: Mrs. Madge A. Ripley, Mrs. Effie B. Caldwell.

Precincts numbers 24 and 25, which existed for the holding of the last preceeding general state election, shall be consolidated and known as "Consolidated Election Precinct No. 13."

Polling Place: McMaster's Garage, 714 6th Street.

Inspector: John S. Chandler. Judge: Frank E. Tiller.

Clerks: Mrs. Elizabeth Barbieri, Mrs. Ethel F. Swearingen.

Precincts numbers 26 and 30, which existed for the holding of the last preceeding general state election, shall be consolidated and known as "Consolidated Election Precinct No. 14."

Polling Place: Grant School, 25th Street and Grant Ave.

Inspector: John A. Miller. Judge: F. J. Schumacher.

Clerks: Mrs. Elisa J. Martin, Mrs. Dora R. Jones.

Precinct number 27, which existed for the holding of the last preceeding general state election, is hereby established and created a special election precinct for the purpose of this election, and shall be known as "Special Election Precinct No. 15."

Polling Place: Cushing's Garage, 114 20th Street.

Inspector: Allen F. Thole. Judge: Andrew J. Telly.

Clerks: Mrs. Emma H. Harvey, Mrs. Levina Younglove.

Precincts numbers 28 and 29, which existed for the holding of the last preceeding general state election, shall be consolidated and known as "Consolidated Election Precinct No. 16."

Polling Place: Fire House No. 3, 1900 Barrett Ave.

Inspector: R. A. Spencer. Judge: Samuel E. Turner.

Clerks: Mrs. Anna B. Jarvis, Mrs. May H. Donnelly.

Precincts numbers 31 and 32, which existed for the holding of the last preceeding general state election, shall be consolidated and known as "Consolidated Election Precinct No. 7."

Polling Place: Fire House No. 4, 506 Cutting Boulevard.

Inspector: Ben Boorman. Judge: Harry Ells.

Clerks: Mrs. Katie L. Munday, Mrs. Adelaide B. Picton.

The polls for such election shall be open at six (6) o'clock A. M. of the morning of said day of election, and shall be kept open until seven (7) o'clock P. M. in the afternoon of the same day, when the polls shall be closed.

The names of all candidates for Councilmen, of which each qualified elector of the City of Richmond, State of California, may vote for only three (3), are as follows:

1. Marie L. Ogborn.
2. John Harry Plate.
3. John Nathaniel Hartnett.
4. Harry W. Wernse.
5. John G. Gerlach.
6. George E. Searcy.

By order of the Council of the City of Richmond, County of Contra Costa, State of California.

A. C. FARIS,
City Clerk.
(SEAL)

First publication May 1, 1921.
Last publication May 8, 1921.

Legion Baseball
Rich. Post No. 10
vs.
Oakland Post No. 5
First street Grounds
Sunday, 2:30 p. m.

Returns From Bolshevik-Land

Anzac Tom Skeyhill Brings First-Hand Story of Russia's Condition Under Bolshevist Rule

Theodore Roosevelt said of Tom Skeyhill, "I would rather be on the platform with Tom Skeyhill than any man I know." The story of this young Australian soldier-poet's war experiences and his subsequent lecture achievements on the American platform, are truly remarkable. His story of Gallipoli and the Dardenelles was one of the lecture classics of the past decade.

Now he has just returned from a winter spent in Russia with an authoritative story of conditions as they exist in the land of Lenin and Trotsky. His is a fact lecture. He brings to you the story of Russia first-hand.

Certain Advantages of Partial Payment Investing

WE DO NOT KNOW of any partial payment plan for investing that equals ours in convenience, fairness and financial returns to the Investor.

AN INVESTOR ON OUR PLAN undertakes to purchase a definite number of shares of the Preferred Stock of the Western States Gas and Electric Company at the rate of $5.00 (or more) per share per month. He obtains the stock for the same price as the cash investor. He makes a first payment and receives an ownership certificate upon which his subsequent payments are indorsed.

DURING THE PAYMENT PERIOD each deposit as made earns interest for the investor at the rate af 6 per cent per year from the date it is paid in. When the payments are completed the ownership certificate exchanged for a permanent Preferred Stock Certificate paying a return of 7 per cent per year.

IF AN INVESTOR cannot or decides not to complete his payments he has the privilege of withdrawing his funds in which case he receives them back in full with 4 per cent interest added for the time the Company has had the use of his money. There is no forfeiture or loss.

The steady accumulation of wealth by this method will beat get-rich-quick schemes 999 times out of a thousand.

A Safe 7 per cent Investment
Backed by a Ten Years' Dividend Record

Western States Gas and Electric Company
319 Sixth Street, Opposite P. O.
(Incorporated in California)
H. M. Byllesby & Company
Fiscal Agents

Advertising Rates

The following advertising rates went into effect on the Record Herald September 1, 1920:

First insertion per column-inch, 35 cents.

One inch per month, $5.00.

Reading notices: 10 cents per line first insertion; 5 cents per line for subsequent insertions.

Political advertising per column-inch, 50 cents.

CLASSIFIED RATES
Minimum Charge, 35 cents

2 times	2 cents	per word
3 times	3 cents	per word
4 times	4 cents	per word
5 times	5 cents	per word
6 times	6 cents	per word
10 times	9 cents	per word

CLASSIFIED ADS.

FOR SALE—Real Estate

FOR SALE—Two lots near Pullman car shops in city of Pullman tract, Block "A". Lots 15x22; sewer, water, street in. Cash only $300. Each a bargain. Address Mrs. Wm. F. Hedges, Fort Wayne, Indiana.

SPECIAL NOTICES—

SPECIAL

FOR QUICK SALE—I have lots 11 and 12 block 132,; 21, 22 and 23, block 132, 5 lots in all $1050. ACT quick. My client needs money. Street work, sewer, water, everything in. Right here in the old town. W. H. Sanford, 2221 Macdonald. Phone 927. 4-28-tf

CHICKS FOR SALE

Baby Chix TANCREDS, 300 white Leghorn; golden, buff and brown leghorns; Anconas, Minorcas, Buff Orpingtons, R. I. Reds; barred and white Rocks. Enoch Crews, Seabright, Calif 5-4-6t

Tired of Your Old Household Goods?

Barnaman Trades

Exchange your used goods for new. He will allow you more than any other dealer in town. Our overhead is low, you get the benefit.

J. L. Barnaman
"Everything for the Home"
328 Nineteenth Street.
Telephone 9-6-9

SIX-ROOM COTTAGE

Close in, bath, toilet, gas, stationay wash trays, rooms large, in good condition, two lots, garage, street work done, in good neighbohood, just vacated, can move right in, the price is only $3500 on good terms I can show you this any time, day or evening, will take liberty bonds as part payment. You are paying at least eight percent on the value of the property that you are renting, and getting four on your bonds. Think this over. Further particulars, E. J. Crandall, 235 7th street. Phone 1211.

Labor Leader Speaks Sunday on Soviet Russia

"Unemployment and Trade Relations with Soviet Russia" will be the subject of an address at Labor Temple at 7:30 this evening by Norman H. Tallentire, of San Francisco.

Tallentire is a trained speaker and has traveled over several states heretofore talking on subjects that deeply interest American labor.

FOR RENT—Apartments

FOR RENT—2 and 3 room unfurnished apartments. Steam heat and hot water. Modern in every respect. Apply on premises 24th and Rheem, Telephone Rich. 753, or the Richmond Co., 2234 Macdonald avenue, Telephone Rich. 444. 9-27tf

FOR RENT—2 rooms furnished for housekeeping. 2212 26th street, near San Pablo. 4-12-21

FOR RENT—3 room, sunny apartment. Rent reasonable. 656 16th street. 5-4-4t

WANTED—Help

EDUCATED workers for Viavi, Call Mondays, Wednesdays and Fridays from 1 to 5 p.m. Room 10 Berry Bldg. 0-12-tf

WANTED—2 good salesmen to go on road and sell property. Salary or commission. Call me at once. W. H. Sanford, 2221 Macdonald ave., Richmond. Tel. 927. 2-19tf

EXPERIENCED GROCERY CLERK wanted; young lady of pleasing personality; must be quick, accurate at figures and with iniative. Apply Box 24, Record-Herald. 4-27-tf

FOR SALE

FURNITURE—Repairing and refinishing. O. E. LONG, 333 22nd St. Phone 881-J.

FOR SALE—Furniture by the piece. Apply at 214 Ripley ave. 5-1-5t

FOR SALE—Small stock of groceries, including fixtures, show case, counter, refrigerator and shelving. Apply at 184 Tenth street, Richmond. 5-1-6t

FOR SALE—2 thoroughbred Belgium rabbits. 414 21st street. Call after 5 o'clock. 5-6-3t

FOR SALE—Laying Leghorn and Rhode Island Red pullets. Address 2126 Barrett avenue, or telephone Richmond 1213-W 4-7-3t

LOST AND FOUND—

LOST ON TWELFTH street, black silk handbag, containing jewelry, of but little value except to owner as keepsakes; liberal reward. Return to Record-Herald office 4-28-tf

TO EXCHANGE—Lot for automobile. Phone Richmond 932. 5-7-5T

Do Your Feet Hurt?
INSTANT RELIEF
NOT SUPERFLUOUS
PAINFUL FEET IMPAIR THE HEALTH OF THE WHOLE BODY.
CEASELESS FOOT MISERY BACKS THE NERVES—PREVENTS THE MIND WORKING CLEARLY—DEPRESSES THE SPIRITS, WALKING BECOMES A PAINFUL NECESSITY RATHER THAN A BRACING EXERCISE—HEALTH AND PLEASURE ALIKE ARE SACRIFICED TO ESCAPE PAIN.
FOOT COMFORT IS ESSENTIAL TO HEALTH
IF YOU HAVE ANY KIND OF FOOT DISCOMFORT—NO MATTER HOW TRIFLING OR HOW OLD-STANDING—TAKE THE OPPORTUNITY OF CONSULTING
DR. DUNCAN'S FOOT SPECIALTY STORE
49-POST ST. S.F.—30 Yrs. EXPERIENCE DOCTORING FEET.

Subscribe for the Record-Herald.

WANTED—Houses

Real Estate for Sale

Modern 4-room cottage, 2 lots with garage, fire place, close in. Price $3000. Half cash, balance on mortgage.

$1100.00—3-room modern cottage. Lot 42 by 107 feet ½ block from car line; owner must sell, this is a real snap, investigate it.

$2050.00—4-room modern cottage. 27 foot lot, three and one-half blocks north of Macdonald. $600.00 cash, bal. $21 per month inc. interest, must be sold, call and let us show you this place.

We have some real good buy's in vacant lots, at very attractive prices.

We write fire insurance, workmen's compensation and bonds. We make deeds, mortgages, contracts, etc.

Legal papers and Notary work promptly attended to.

CONN BROTHERS
253 SIXTH STREET

FRATERNAL CARDS

SONS OF ST. GEORGE—Gladstone Lodge, No. 533. Meets first and third Tuesdays at Moose Hall at 8 o'clock p. m. B. Banner, secy.; R. F. D. Box 147, Richmond H. Ibbotson, pres.

ODD FELLOWS—Eclipse Lodge No. 403, I. O. O. F., meets every Monday night in Bank Hall, Eighth street and Macdonald avenue. J. L. Miller, Noble grand, phone Richmond 190. J. B. Hunt Recording Secretary; phone 48-L-1 3 5 21

WOODMEN OF THE WORLD—Log Cabin Camp No 637 meets every Monday in W. O. W. Hall, 707 Macdonald avenue. Counsul Commander, C. L. Theis; Clerk, H. L. Springer, 101 Ohio Ave.

NATIVE SONS.—Richmond Parlor No. 217, N. S. G. W.—Meets every Wednesday evening in K. of P. hall, 5th and Macdonald. Dr. Blake pres., 704 Macdonald ave.; R. H. Cunningham, secty., 520 Ohio St

KNIGHTS OF PYYTHIAS, Richmond Lodge No. 13, meets every Friday night at K. of P. Hall, Fifth St., near Macdonald. Visitors always welcome. C. F. Donnelly, C. C.; F. G. Blackhart, K. of R. & S.

FRATERNAL BROTHERHOOD

Richmond Lodge No. 217 will meet hereafter on the 3rd floor of K. P. Hall, and on the 1st and 3rd Mondays of the month.

FRANK R. BAILEY,
Secretary

CLEANERS and Dyers—

HAVE your suit cleaned and pressed at Blacks, 10th and Macdonald avenue. Phone 723. We call and deliver. Prompt service and good work.

"Let MAYER DO IT" If you want your old suit made like new ring up phone 425 Cleaning, Men's Repairing or Pressing. Work called for and delivered. Mayer's American Cleaning Works, 1116 Macdonald Ave.

HUSBAND AND WIFE BOTH SICK

Mr. and Mrs. Andrew Comer, Shenandoah, Va., were both ill. He writes: "Rheumatism and bladder trouble was our trouble. My wife had rheumatism in her arms so she could not use them. She has had no trouble since taking Foley Kidney Pills. I don't have to get up at night so much since taking Foley Kidney Pills, nor have I a weak back." Backache, sore, swollen or stiff muscles or joints, tired languid feeling—yield quickly to Foley Kidney Pills.

When you have something to sell in our classified columns.

EAST BAY ELECTRIC CO.
Electrical Engineers and Contractors
Wiring, Motors, Fixtures and appliances. Motor winding a specialty.
Phone Rich. 922. 1025 Macdonald

NATIONAL AUTO PAINTING CO.
We paint automobiles at prices that will please you.
Best of Materials used on every Car.
2844 Broadway Oakland, 465
OAKLAND, CAL.

$10.00 to $50.00 QUICKLY
To the Man Who Works
Rates lowest, no security, best and most private terms. What national banks do for big business, we do for the man or woman who works.
D. D. DRAKE
307 Macdonald Avenue Room 1

ITALIAN RESTAURANT
Raviola Spaghetti
Served, and for the Home
312 Macdonald Avenue
Phone 148W.

DIAMONDS JEWELRY.
MONEY LOANED CALIFORNIA LOAN OFFICE
WATCHES FURS
LIBERTY BONDS
CALIFORNIA LOAN OFFICE
California's Largest Pawnbrokers
835 Broadway St. S. W. Cor. 9th S
Oakland, Cal.

Meyer Bros.
Dealers in Coal, Wood and Grain
All Orders Delivered.
Phone Rich. 5511 San Pablo, Co

GOOD VALUES :: LOW PRICES
—on—
DRY GOODS AND SHOES
A. BLESIO
100 Washington St., Pt. Richmond, Cal.

MANIS HOTEL
232 Sixteenth Street
MRS. A. MANIS, Prop.
Just completed, everything new, nicely furnished, hot and cold water in every room, baths, rates reasonable.

We are Dyeing to Please You. Cleaning, Repairing, Altering. We call and deliver promptly
Phone Rich 904
CITY CLEANING & DYE WORKS
830 2nd St.

TO RIO VISTA AND ISLETON
THROUGH SERVICE
SIDWELL GARAGE CO.
Via MOLENA
RIO VISTA TRANSPORTATION COMPANY
Via MALLARD
in Connection with
SAN FRANCISCO-SACRAMENTO RAILROAD CO.
Oakland, Calif.

Professional Cards

W. W. FRASER, M. D.
Homeopathic Physician & Surgeon
Office 707 Macdonald, Pillow Bld.
Phone 839-W

CHARLES B. WOOL
Notary Public
I handle Insurance—Life, Accident and Fire
Res. 407 Ohio Phone 143

DANIEL BARTON
Attorney at Law
607 Macdonald Ave. Phone 425
Open Evenings

J. E. RODGERS
Attorney at Law
Martinez - - California

BERT CURRY
Undertaker — Embalmer
Parlors, 332 Eleventh Street
Day and Night Phone 429

VIAVI—THE WAY TO HEALTH
Office: Room 10, Berry Bldg.
Hours: Wednesdays, 1:30 to 4 P. M.
Mrs. May I. Jaffa, Manager
Phone Fruitvale 2297-J

DR. J. B. SPAULDING
Physician and Surgeon
DR. CLARA SPALDING
Women and Children
Telephone Richmond 20
Office: 803 Macdonald Avenue
Berry Building

NOTARY PUBLIC
I make and acknowledge all kinds of legal papers; deeds, mortgages, contracts, leases, etc. Houses to rent, fire insurance.
H. STIDHAM
163 Washington Ave.
Office phone 868 Res. phone 920

WESTERN TIRE COMPANY
Great Bargains
In new and used tires. We buy and exchange tires. 50 to 60 per cent off on Legigh Tires.
3977 Broadway Oakland.

Herbert D. Baker HOUSEMOVER
Frame house moving and raising; brick shoreing, rais smoke stacks; trusses and girders. Move heavy machinery.
Phone Richmond 52. 156 S. 14th St
RICHMOND, CAL.

Original
Richmond Bakery
No. 1 Park Place
Will Re-open For Business
Saturday Feb. 12
Under Management
A. MAART & CO.
(Formerly Anna Matson)

When You Borrow Money
consider not ONLY the cost, but the terms of repayment. In this respect we offer the following rates for your consideration:
$10.00—Pay us 8 payments of $1.60
$35.00—Pay us 12 payments of $3.80
$50.00—Pay us 9 payments of $6.60
$75.00—Pay us 9 payments of $9.60
Weekly payments; monthly if desired. Other amounts and number o payments arranged to suit your convenience.
If you are a housekeeper or have a steady salaried position, we will supply your wants quickly and confidentially.
Call, write or phone
Reliable Loan Co.
Rooms 4 1-3-4, Dalziel Bldg.
517 15th St., cor. Clay-Washington Sts
OAKLAND
Phone Oakland 5122

MONEY LOANED
—on paid up—
LIBERTY BONDS
90 per cent on face value of 1st issue.
85 per cent on face value of 2nd and 3rd issues.
7 per cent interest.—No other charges. Cash without delay.
JOHN NICHOLL COMPANY
488 Ninth St. Oakland, Cal.

—LOANS—
To Salaried People; Also on Furniture, Pianos.
OAKLAND CREDIT CO.
100 Bacon Bldg. 12th & Wash. St.
Phone Oakland 1668
Office Hours: Between 1 and 5:30

WILSON & DONNELLY
Funeral Directors
(Successors to E. B. Smallwood)
Aubrew Wilson, Manager
Mrs. N. V. Wilson, Lady Assistant
Ambulance Service
727 Macdonald Avenue
Phone: Richmond 113

AMERICAN TRANSFER CO.
Furniture and Piano Moving
Country Trips
Office. Elks Bldg., 10th and Macdonald. Phone Rich. 907

GROVER E. MILNES
Notary Public
1030 Macdonald Ave.
Office Phone 70
Residence Phone 762

RICHMOND LAUNDRY
You are Particular
So Are We.
Phone Rich. 414
1517 Macdonald Avenue

Save 25 per cent by Bringing and Calling for your own work.
Hand Pressing and Cleaning
GLOVES FREE
THE STANDARD CLEANERS & DYERS,
224 Macdonald Ave.

The New GOLD MINE RESTAURANT
In Our New Location
509-511 MACDONALD AVENUE
Everything Up to Date
Sanitary Quick Service
TRY US

HATCHING EGGS
For sale from Fuller's "Sterling" strain Black Minorcas. "Sterling" Black Minorcas are prize winners and heavy layers. W. R. Fuller, 562 Hays street. Tel. 792-J. 2-25 1 m

THROAT TROUBLE CURED

Oakland, Nov. 1, 1920. To whom it May Concern:
I suffered from throat trouble for 15 years, during which time I could neither eat nor swallow without pain. I became very weak and was unable to work for months. I had numerous doctors and then tried a Throat specialist, who told me that my trouble was due to the blood. He advised me to take blood medicine. Thereupon my brother, who had been cured of Stomach Trouble by the FONG WAN HERBS, urged me to try them. After drinking the herbs for 15 weeks, I felt entirely well. I have since gained 25pounds. It is 10 months since I took the herbs, and I am now giving this testimonial to let the public know that any sufferer should try the FONG WAN HERBS. I am a watchman for the California Food Specialties Co.
(Signed) A. J. Pea,
5429 San Pablo Ave.,
Oakland, Calif.
Fong Wan Herb Co.
The Most Reliable
Each individual case studied specially and tea prepared accordingly.
Consultation Free.
Phone Oakland 8767.

C. J. LAMBRECHT
DEALER IN
FEED AND FUEL
OFFICE 2228 Macdonald Ave.
Phone Richmond 1088

AILMENTS
of all kinds respond to the famous Chinese Herbs. Many stubborn cases have been successfully treated by us and we have many testimonials of former patients verifying this statement. Why not investigate fully if you are ill. No cost for consultation.
CHAN AN DKONG
901 Clay street, Cor. Ninth.
Phone Oakland 9849
Oakland, California

The Craven Hospital
Conducted by Graduated Nurses
MEDICAL, SURGICAL and MATERNITY CASES
Baby incubator installed.
Received under the care of their own physician.
10th and Clinton. Phone 854

Edison Mazda Lamps
And General Electric Motors cost no more than inferior makes. We are agents for both, and solicit your patronage.
Pioneer Electric Co.
918 Macdonald Ave.
Telephone Rich. 17.

THESE PAINTERS CARRY LIABILITY INSURANCE
SEE KNOTT
SHERWIN-WILLIAMS PAINTS ENAMELS AND VARNISHES
All Grades of Wall Paper
Painting and Paper-Hanging
819 North Seventh street.
All Work Guaranteed.

Read the Record Herald for the latest authentic news.

Red Pepper Stops Rheumatic Pains

Rub It on Sore, Stiff Joints and Muscles, and Rheumatism, Lumbago and Pain Vanish—Try It and See!

Red Pepper Rub takes the "ouch" from sore, stiff, aching joints. It cannot hurt you, and it certainly ends that old rheumatism torture at once.

When you are suffering so you can hardly getaround, just try "Red Pepper Rub," and you will have the quickest relief known. Nothing has such concentrated, penetrating heat as red peppers. Just as soon as you apply Red Pepper Rub you will feel the tingling heat. In three minutes it warms the sore spot through and through. Pain and sorenessare gone. Ask any druggist for a jar of Rowles Red Pepper Rub. It costs but little. —Adv.

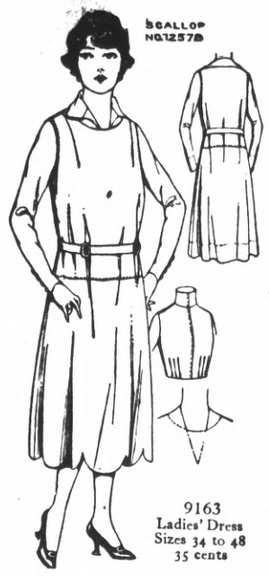

Extra Special

Yardwide Percales

16 2-3c yard

6 yards $1.00

New lot of Ginghams, good quality.

New patterns 30c

The Fair

C. C. OLNEY

731 Macdonald Avenue — Phone Richmond 811

Do You Sing? Here's The Boosters' Song

Can you sing?

You'll have to learn the official booster song, and morning noon and night, at work or at play, croon the chorus of "We'll Tell the the World."

The Richmond Chamber of Commerce has received a copy of the song from the Blake & Amber Amusement Agency, and soon will have for free distribution a limitless number of sheets bearing the words of the chorus.

The lyrics are by Louis B. Jacobs, the music by Otta Cesana. Here are the words:

"In days of old, in days of gold,
The days of forty-nine;
Our fathers came, across the plain,
A paradise to find.

They fought and planned
And straight ahead
For bigger things did strive,
That Greater Northern California
Industries might thrive.
We'll tell the world we'll share
We've plenty and to spare
For there is

(Chorus)

Sunshine in Fresno raisins,
Santa Clara fruit brings health;
Nobly sublime, like a Placer mine.
An Alameda farm means wealth.
And we find riches in Mont'rey's fishes,
To Santa Rosa flowers you'll bow.
And they boost in San Francisco—
She's the city that knows how.

You'll find sweet glades and Redwood shades
To build a home divine;
A scenic brook, a beauty nook,
Where Napa vines entwine.
The Sacramento Valley or the River San Joaquin
Will make your ev'ry dream come true,
California, fair queen.
We'll tell the world 'Come On,'
And join our happy throng.

By the way of furthering the empire of Greater Northern California, the Richmond Chamber of Commerce through the secretary, W. J. Wallace, annunces the receipt of six hundred booster buttons which will be distributed throughout Contra Costa county.

There is a simple condition: sign the simple pledge.

The articles of faith of a booster for the Northern California read:

"I belive in the boundless possibilities of the growing empire between the Sierras and the Golden Gate.

"I believe in the future of its bountiful valleys; in the destiny of the metropolitan area around San Francisco Bay; in San Francisco, the golden gateway.

"I believe all that these mean—one to the other and to me.

"Therefor I take 'Together' as my watchword and joined with all those who proclaim this faith I stand ready to serve."

Royal Neighbors Enjoy Dance and Whist Party

Last night at the Richmond club house, the Drill Team of the Royal Neighbors gave a whist party and dance that attracted several hundred couples who enjoyed the dancing and card tournament to the fullest extent.

While those that favored the terpsichorean form of entertainment danced in the ball room to the tune of Esola's orchestra, the card devotees crowded the whist room in a tournament that proved very interesting, many of the leading players vieing for the valuable awards.

Those who secured the winning prizes were: Mrs. C. E. Hutson, first; Mr. M. A. Ledebur, second; Mr. E. M. Miluer, third and Mrs. E. Jennings the fourth prize.

Friends of Irish Dance to Music by Native Sons

A large crowd turned out to the dance of the Richmond Branch of the American Association for the Recognition of the Irish Republic last night at East Shore Park. The Native Sons orchestra played delightfully throughout the evening and Louis F. Davis made a splendid floor manager.

Alpha Lodge of Masons met last night at Masonic hall and conferred the third degree. Master C. C. Olney presided.

DOC'S KOLUM

By W.L. Doc Morris

WE BUMPED INTO Billy Nolan who was a Richmond visitor yesterday. Billy is the proprietor of a ranch around Walnut Creek way that stretches as far as the eye can reach, and though he takes but a casual glance at the daily sport pages, keeps pretty well posted for a man that has been out of the limelight as long as he has.

In the old days, Billy, who now resides in Danville, made a world wide reputation as one of the shrewdest managers of champion ringsters ever known. Unlike some of the present day so called "managers" Billy knew all the angles and petty tricks resorted to by some opponents and a none too friendly promoter in the making of a match. That Billy always had the interest of his champion foremost in mind, can be attested to by those of the scandal scarred profession who tried to out-smart him, as well as the self same boxers whom he handled, only to fall out with the latter.

A few Billy Nolans in the game now and perhaps the sport would be further advanced.

JACK SKELLY, who just about the time we were trying to decide to run away and be a canal-boy, or invade the jungles of South Africa in search of big game, was one of the cleverest featherweights in the world and who is now sporting editor on the Yonkers Herald, has advanced some commendable suggestions appertaining to his first love. Quite recently, Jack pulled one that a majority of close fistic followers would question. Jack wondered if the athlete who delivered the last round knockout punch was entitled to as much credit as his clever opponent, who up to the time of the deciding wallop had been smothering and cutting him to ribbons with skillful boxing.

This is almost as hard to decide as the macnut propounded query as to whether a wrestler could beat a boxer. We pass to the expert who does not have to go by the park daily.

THE POPULAR decision gag is the latest to obtain newspaper space. It sems that two judges called the recent Leach Cross vs. Joe Gorman battle up north a draw, and one decided for the New York extractor. Leach who is one of those rare boxers to make use of an upper story, proceeded to flood coast sporting writers with telegram contentions that as ONE judge said he won and NONE gave it to Gorman, the announcer erred when he called it a draw. Leach does not state if it was the referee who did the announcing, which would alter the "arguing" standards of the case.

We have seen a number of so-called "popular" decisions in our time, that were quite some distance removed from being the PROPER ones to render, and we have been among those present at ring socials where the PROPER verdict did not happen to be a-tall "popular." They do say that it is this very difference of opinion that "makes" the game.

LOUIS ESPERN, the local light-heavyweight is getting his in the way of tough luck these days. The fighting Dane, who tips the Fairbanks around the 165 pound mark, was sent in against big Floyd Johnson, a burly 200 pound biffer at the Coliseum across the bay, last Friday night, and Louis had to have a broken hand set after the ring fest, which was declared a draw.

The Dane's seconds claim their man hurt his hand in the second round, when he swung on his opponent's head. Louis has not fought at all half bad since his recent ring debut. In his last five starts at the American Legion shows in San Francisco, the local punch absorber has not had a defeat chalked against him. Being an outsider, he very naturally did not get any the best of it in his matching line.

Just as soon as his hand mends Louis will start training as he is in demand at the numerous shows being staged weekly in Vallejo, Suisun and other inland towns.

Exceptional Used Car Values

1920 Chevrolet, Delivery in good running order and almost new, $575.00.

1919 Chevrolet, Delivery guaranteed as represented, $500.00.

Speedster—Runs fine, $200.00.

Guaranteed Ford Touring, $225.00.

Several good buys in used Touring and Roadsters.

J. P. Strom

Authorized Dealer

Macdonald Avenue at Thirteenth St.
Open Evenings

Reno-Salt Lake Road, is Hope

(Continued from page one.)

amount to the total, which would have meant $1,800,000 for the Sal Lake-Reno strip.

But California, Northern California, from the Tehachapi to the Oregon state line, has not raised the $450,000.

That's what worries Wallace.

Los Angeles is exploiting the Yosemite, the Big Trees, Lake Tahoe and even Mount Tamalpais!" exclaimed Wallace. "And everybody in California knows they are the legitimate drawing cards of Northern California. But we can't get tourists in here until we get highways that are equal to those tapping the southern half of the state."

The route which will mean so much to Northern California has received the official sanction of the government's highway officials, and once completed, thousands of tourists who annually flock into the south and spend their time and money there, will be induced to Northern California.

The Utah-Nevada California Highway Association is being revitalized, and is going to act in conjunction with the boosters. The organization has a capable board of directors, hard-headed business men. They are: Gov. George C. Pardee, Oakland; A. B. C. Dohrmann, San Francisco; W. L. Hughson, president of the Motor Car Dealers' Association; H. S. Maddox, Sacramento; L. A. Nares, Fresno; Percy E. Towne, San Francisco; F. Smith, Oakland.

Comfort Insurance

GAS as a fuel protects your home against cold, against fuel storage and fuel shortage, against waste of fuel,- against ALL the troubles that are inseparable from the outgrown heating methods of yesterday.

We have many types of heating devices, some of which will meet your particular requirements perfectly.

A careful survey of your needs and the advice of our heating experts will cost you nothing—why not take the first step toward INSURING your winter comfort by calling upon us for an estimate TODAY?

Pacific Gas and Electric Co.

719 Macdonald Avenue. Telephone 531

HEAR THE PROPHECIES

at the

Seventh-Day Adventist Church

Corner 13th and Ohio Streets

Program for WeeK

Sunday, May 8, "A Remarkable Prophecy Fulfilled."
Tuesday, May 10, "The 2300 Years of Daniel 8:14."
Thursday, May 12, "The Cleansing of the Sanctuary."

The Time 7:45 p. m. YOU ARE WELCOME

STEP IN

Approach any officer's desk and tell him just what you would ilke to have the First National Bank of Richmond or Richmond Savings Bank do for you.

If you want to open an account, establish a line of credit, discuss plans which need banking support, or bring to bear a disinterested judgment on your plans for the development of your opportunties, we will try to satisfy you.

And if you want to open a Savings Account with which to qualify you for success, you will find us glad to receive you.

FIRST NATIONAL BANK
MEMBER FEDERAL RESERVE SYSTEM
RICHMOND SAVINGS BANK
(SAVINGS)
SIXTH AND MACDONALD

Patronize Home Industry

BUY THE CEMENT MANUFACTURED IN YOUR COUNTY

Mt. Diablo Brand

AGENTS

Tilden Lumber Company, Richmond, California.
Pollow Brothers, Richmond, California.
P. F. Johnson & Son, Richmond, California.
Pinole Department Store, Pinole, California.
Tilden Lumber Company, Crockett, California
L. Anderson Company, Martinez, California.
Contra Costa County Lumber Company, Martinez, California.
Concord Ice & Fuel oCmpany, Concord, California.
Spencer & Ayer, Walnut Creek California.
Danville Warehouse & Lumber Company, Danville, California.
Bay Point Building Material Company, Bay Point, California.
Diamond Brick Company, Pittsburg, California.
Antioch Lumber Company, Brentwood, California.
Adams Lumber Company, Oakley, California.
For Prices or for information as to the use of cement

ADDRESS

Cowell Portland Cement Company
COWELL, CONTRA COSTA CO., CAL.

GEO. E. SEARCY

is an advocate of an economical government, equal rights to all, special privileges to none; the encouragement of industries to Richmond; better schools, and as low a tax rate, that will not impair the efficiency of the city government.

Elect Him Monday

by going to the polls and stamping a cross after his name